

MICROFILMED

FILED
GREENVILLE CO. S.C.
APR 10 1 54 PM '86
DUNNIE S. TANKERSLEY
R.M.C.

-34-

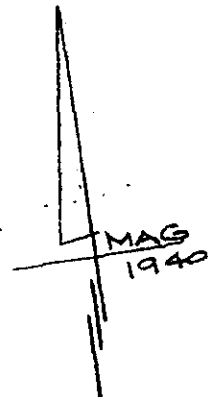
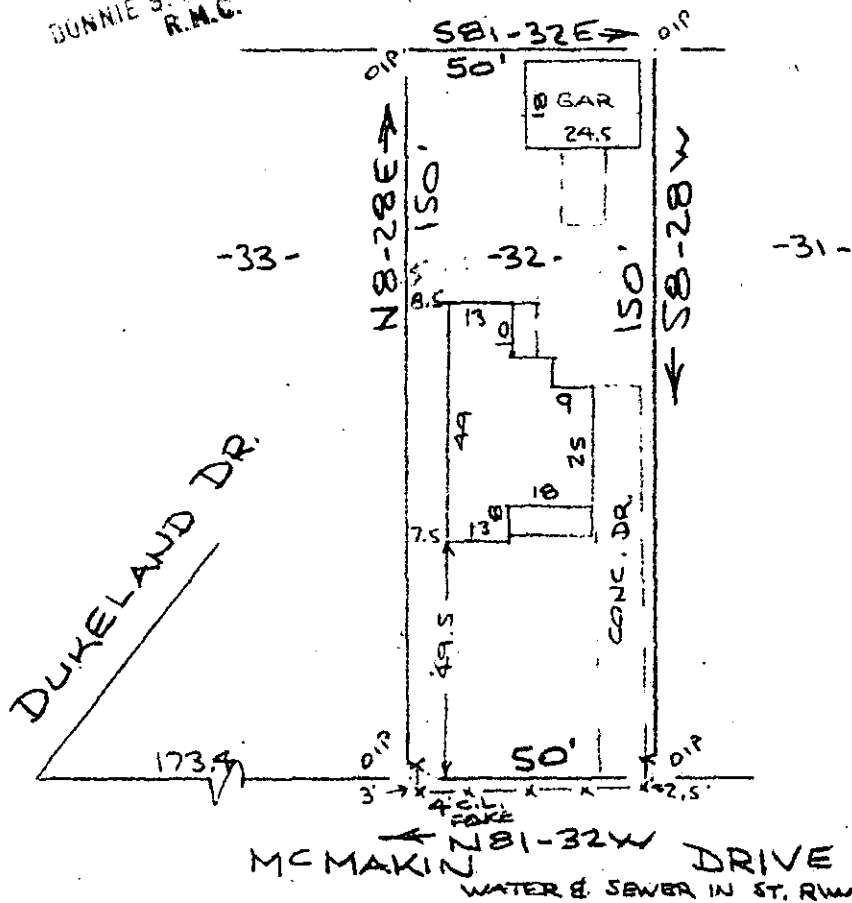

Note: Improvements on this lot are not in a flood hazard area.

MCKIN DRIVE
WATER & SEWER IN ST. R/W

PROPERTY OF
EDWARD L. LANFORD & SHARON L. LANFORD
NEAR GREENVILLE, S. C.
SCALE: 1"=40' 25 MAR 1986



This is to certify that on the 25th day of March, 1986, I surveyed the property shown on this plat, being known as lot 32 on plat of DUKELAND PARK and recorded in the RMC Office Greenville County, S. C., in Plat Book " J " at Pages 220 & 221; and that the property lines, walls and buildings are as shown hereon, and that the walls and buildings located on said lot do not encroach or project on adjacent street or property, and that no adjacent walls or buildings encroach or project on said premises, and no power lines cross this property except as shown hereon.

APR 10 1986

33271

✓ 12-0-47

R. B. Bruce
R. B. Bruce, RLS #1952
R. B. Bruce

CAROLINA SURVEYING CO.
112 Manly St. Greenville, S. C. 29608
Recordable Plat 11801